

Persistent PRODUCTION

with these... *Featured Daughters*

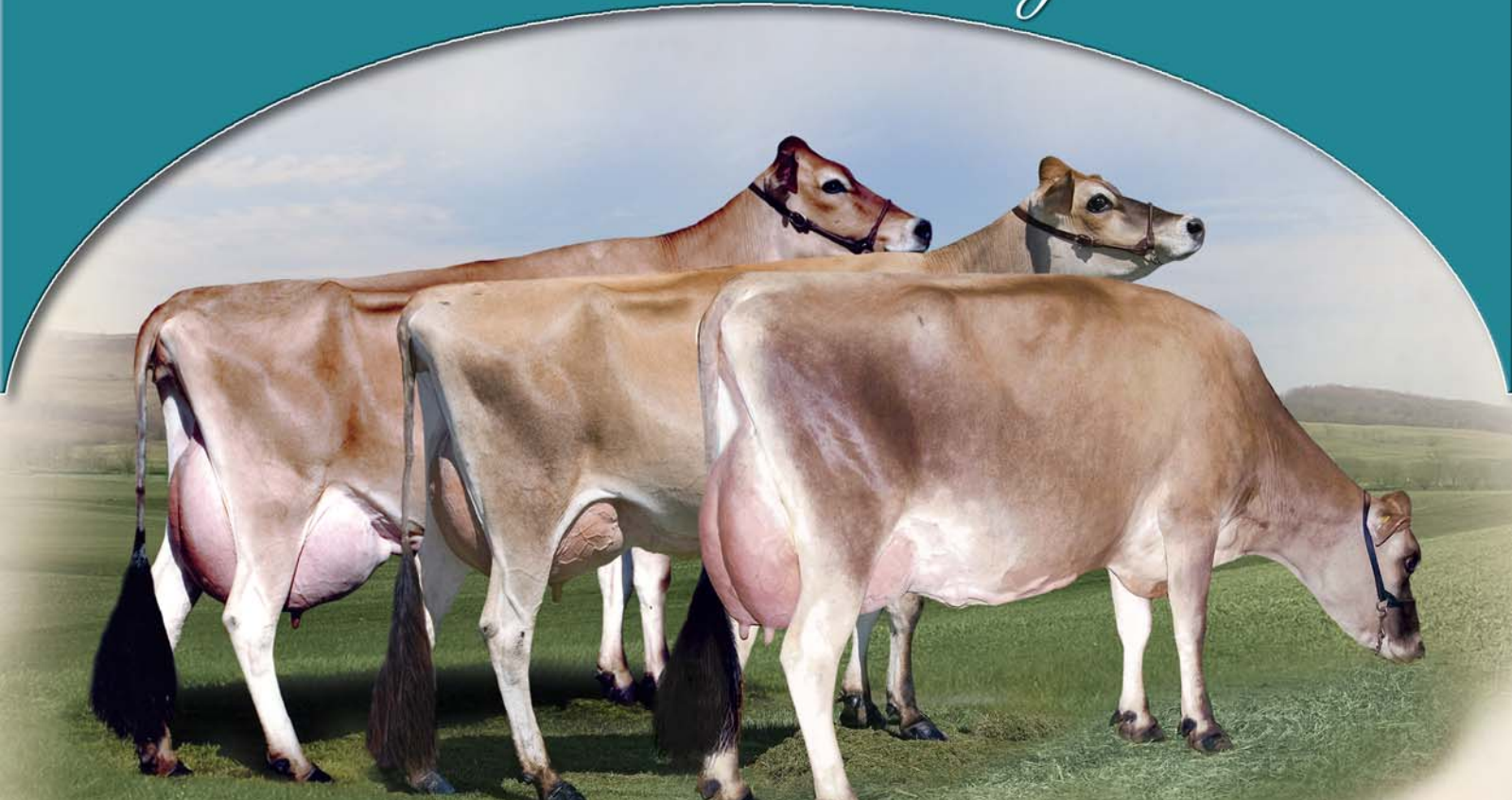

left to right: "Shannon," and "Party Time" by Frank Robinson; "Kalya" by John Erbsen

Sired by 7JE563 Sil-Mist RMBM Buttons Brazo-ET

D&E Brazo Shannon, 90%

4-5 305 21,480 4.7% 1,011 3.7% 793 97DCR
4 lactations average 19,443-901-704 ME
Fresh again with her fifth calf.

Dam: **D&E Gambler Shannon, 84%**
8 lactations average 17,129-826-624 ME



The Art of Fine Breeding

Sired by 7JE739 MVF Barkly Juan 1107-ET

D&E Juan Kalya, 82%

18,513-812-663 ME at 2-3
Projected to 17,878-725-614 ME at 3-3
55 days in milk she gave 96 lbs. milk.

Dam: **D&E Apollo Kalya**
Average fat test of 5.6% on two lactations

Sired by 9JE202 O.F. Barber Rocket

D&E Rocket Party Time, 87%

2-9 305 21,820 3.6% 788 3.5% 767 99DCR

Dam: **Jo-Gep Hallmark Party Time, 90%**

5-1 305 19,980 3.9% 772 3.4% 673 99DCR

Visit us on the web at <http://dejerseys.usjersey.com>

D & E JERSEYS

Donnie and Elsa Sherman, Wyatt Taylor
9375 Washington Road, Hilmar, California 95324
Email: dejersey@cwnet.com • 209/667-0582
Benny Rector, Dairy Herd Manager • 209/495-8312



AVI-LANCHE JERSEYS

Richard, Jennifer, Sidney and Caitlin Avila
1913 Cheyenne Trail, Dalhart, Texas 79022
Phone: 806/244-3164 Email: rjavila@xit.net